

4959

PFP Saintes &  
Saintonge

Extension Hall des  
Cérémonies

17100 - SAINTES

APS

APS01b

06 04 2023

0

CARNET A3 DE PLANS

Exemplaire imprimé le 19/01/2024

Architecte : FG / Dessin : CG

Modifications : auteur & date

a			e		
b			f		
c			g		
d			h		



Franck Gacel, Cécile Mignard & Christophe Godet  
Architectes associés  
9a rue de Courbiac  
17100 Saintes  
T 05 46 91 46 00 F 0546964401  
Mail [agence@mgarchitecture.fr](mailto:agence@mgarchitecture.fr)



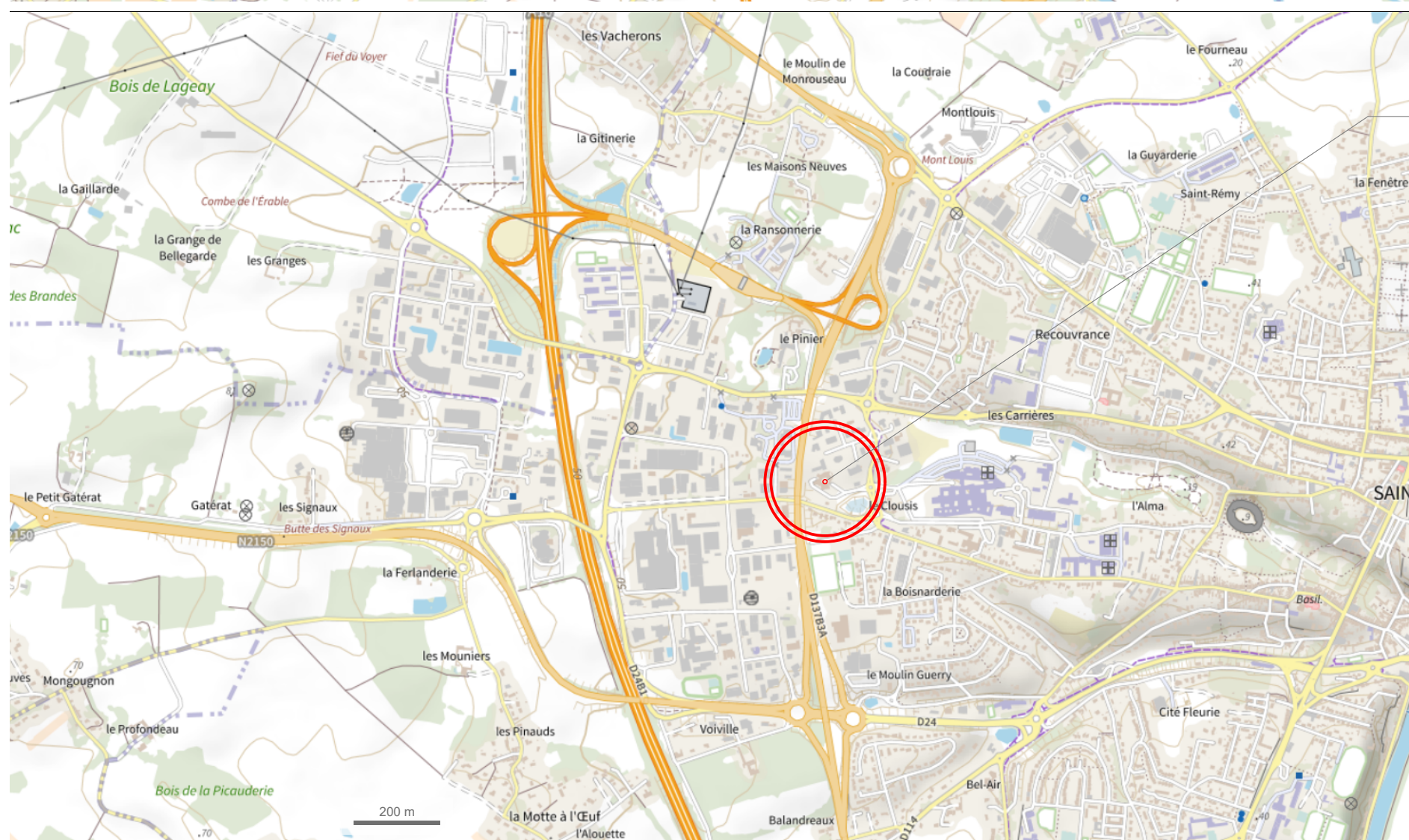
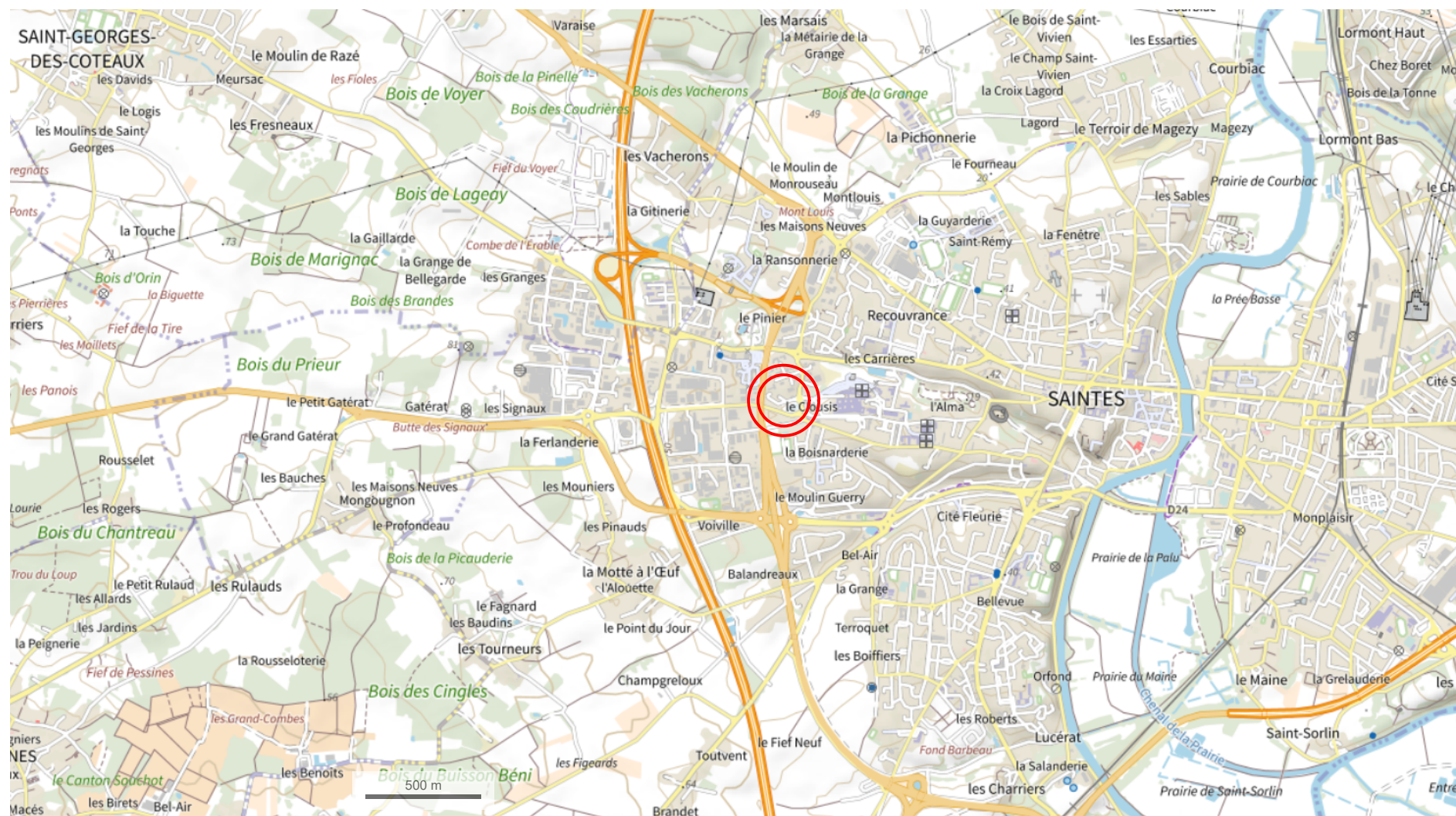

*Extension Pompes funèbres*

*2 Rue Armand Trousse  
17100 Saintes*

*Parcelle DN n° 178  
Superficie: 8839 m<sup>2</sup>*





*Extension & rénovation  
Pompes funèbres*

*2 Rue Armand Trousseau  
17100 Saintes*

*Parcelle DN n° 178  
Superficie: 8839 m²*



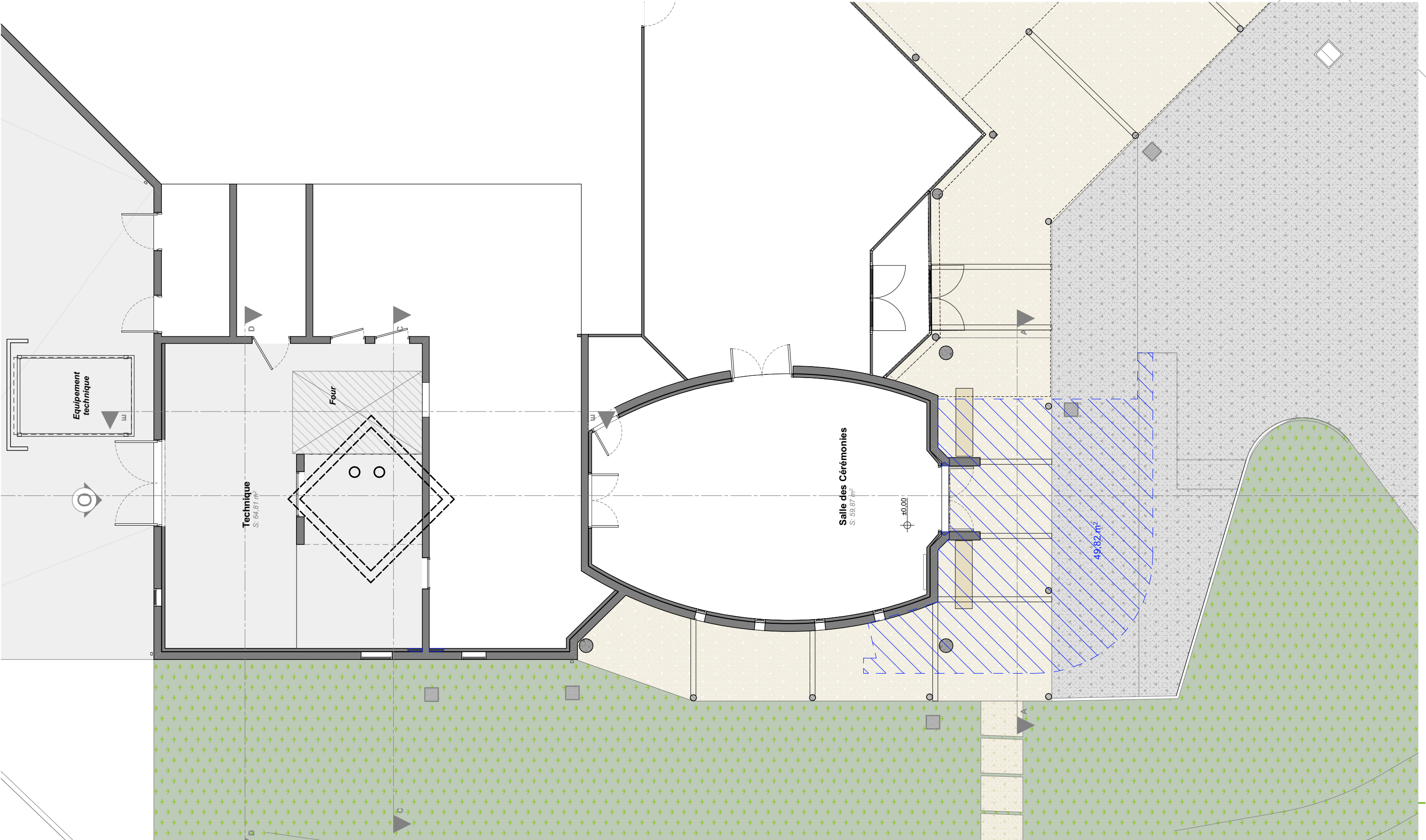



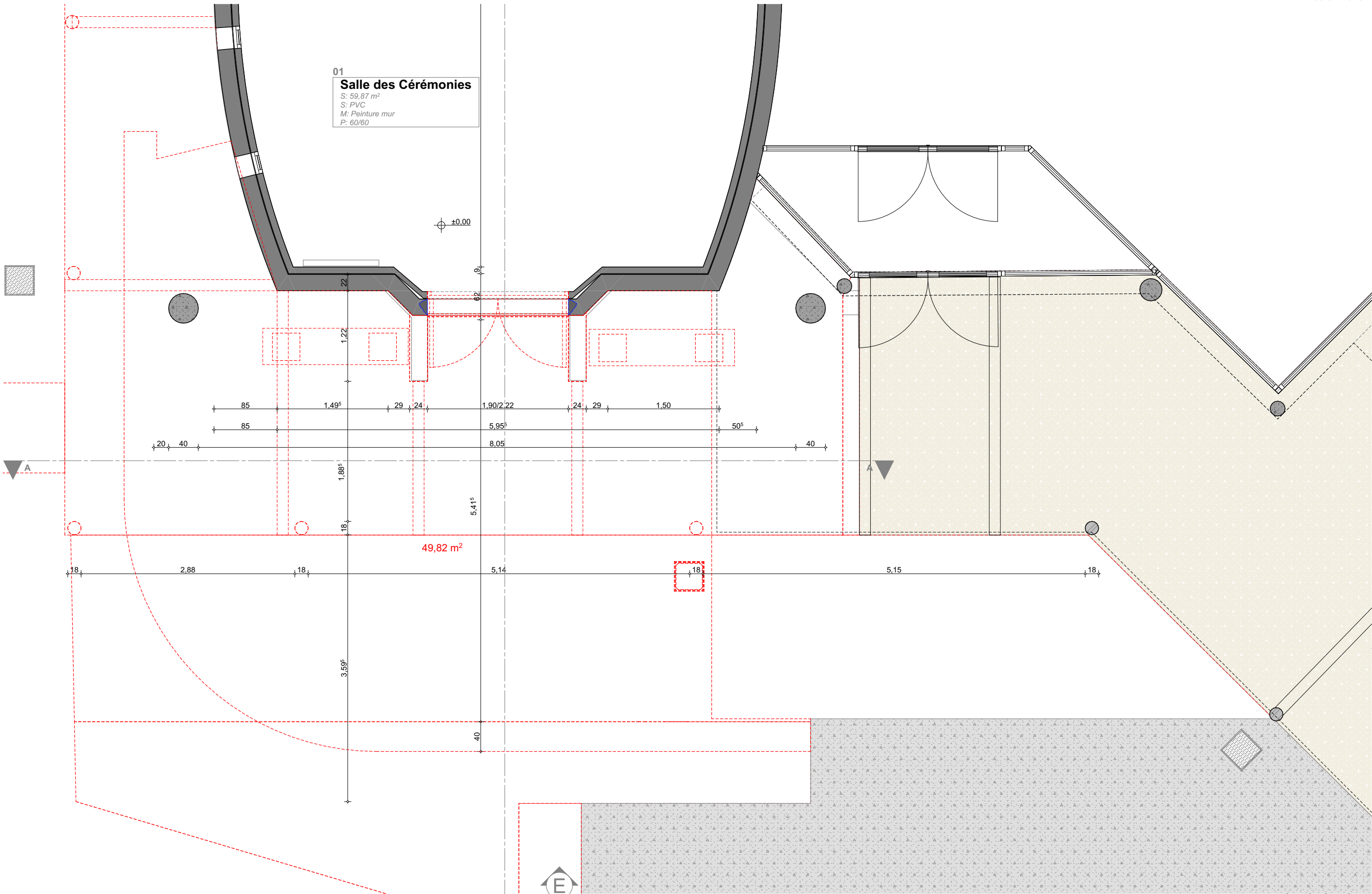





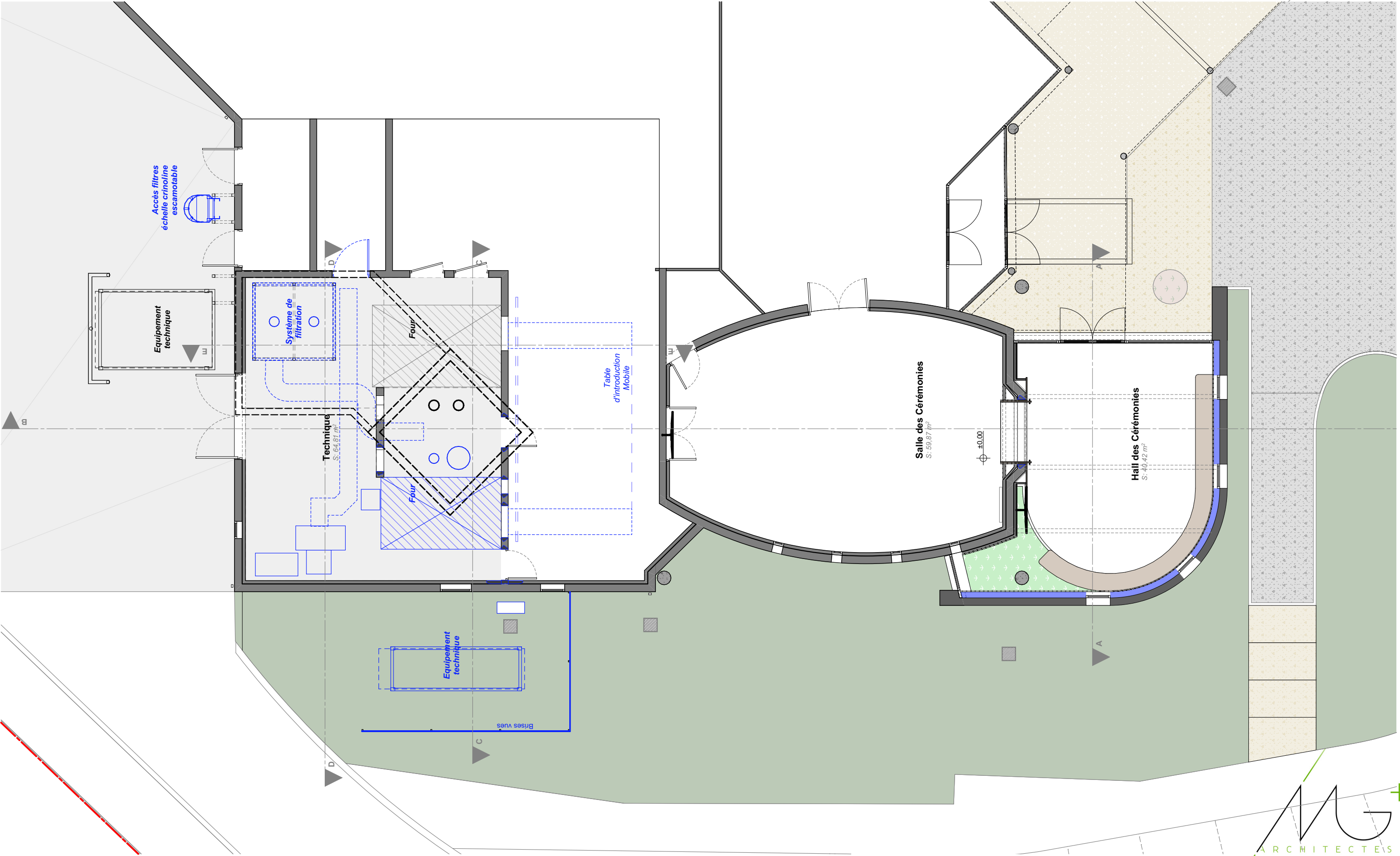

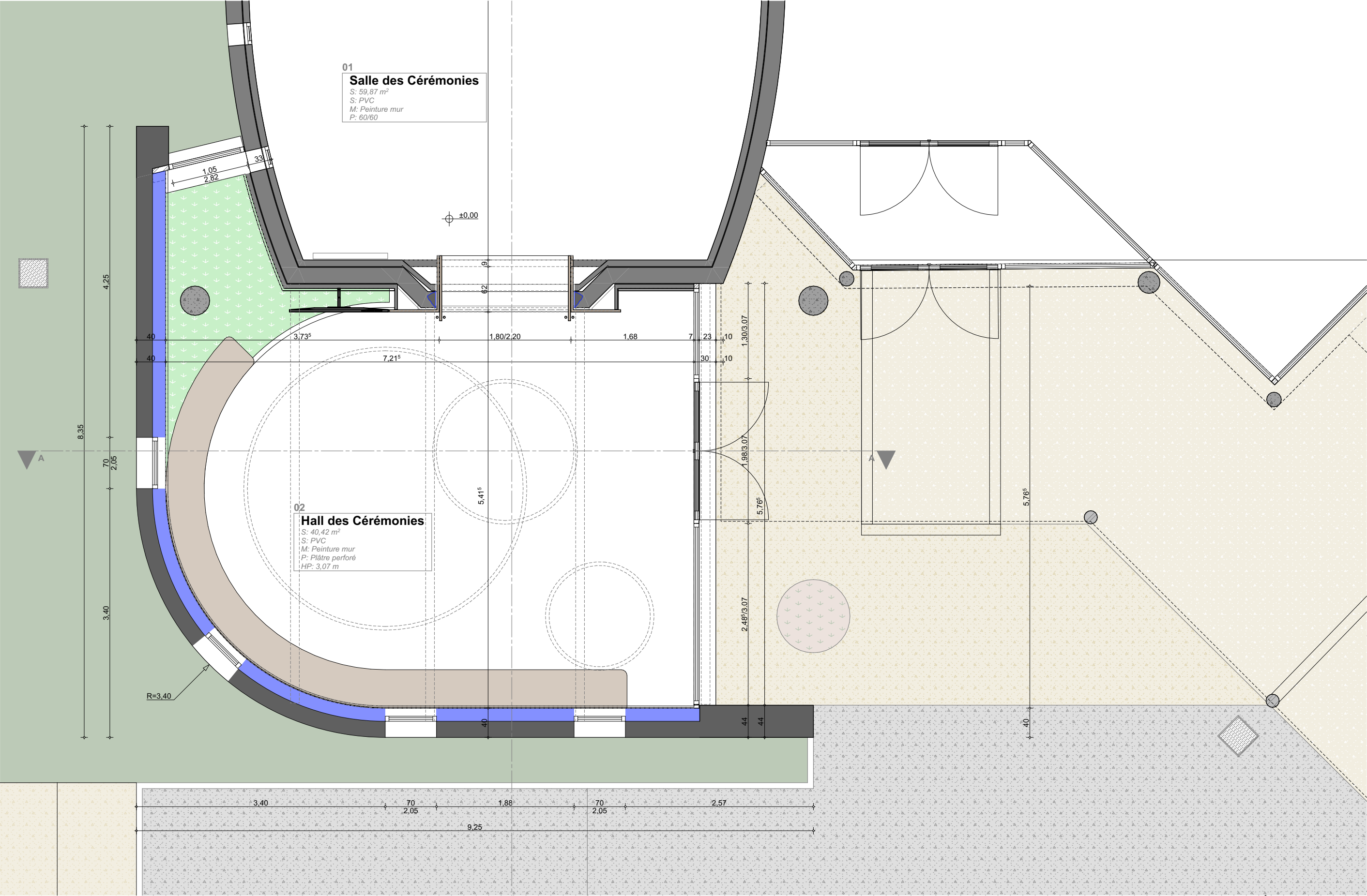





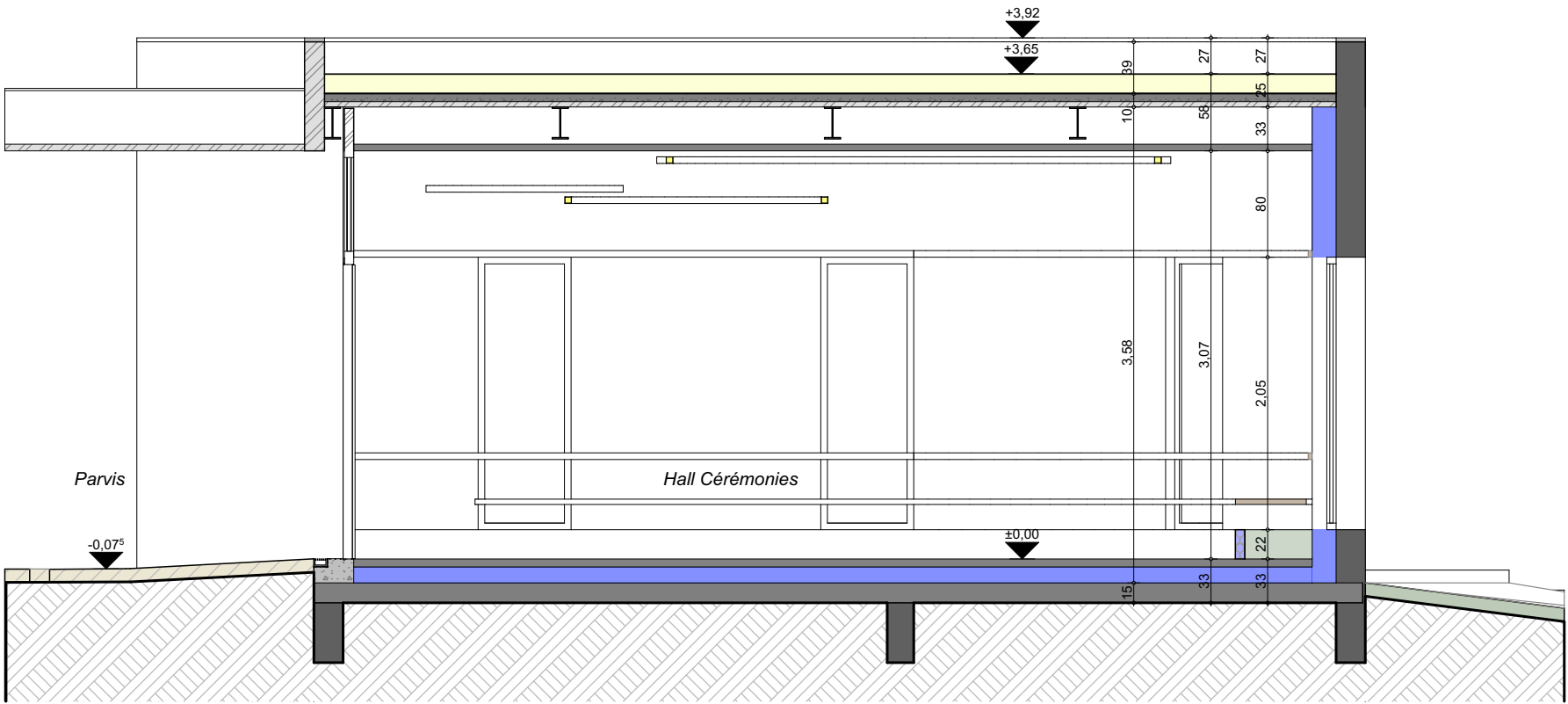

A

Coupe AA PRO 50

1:50

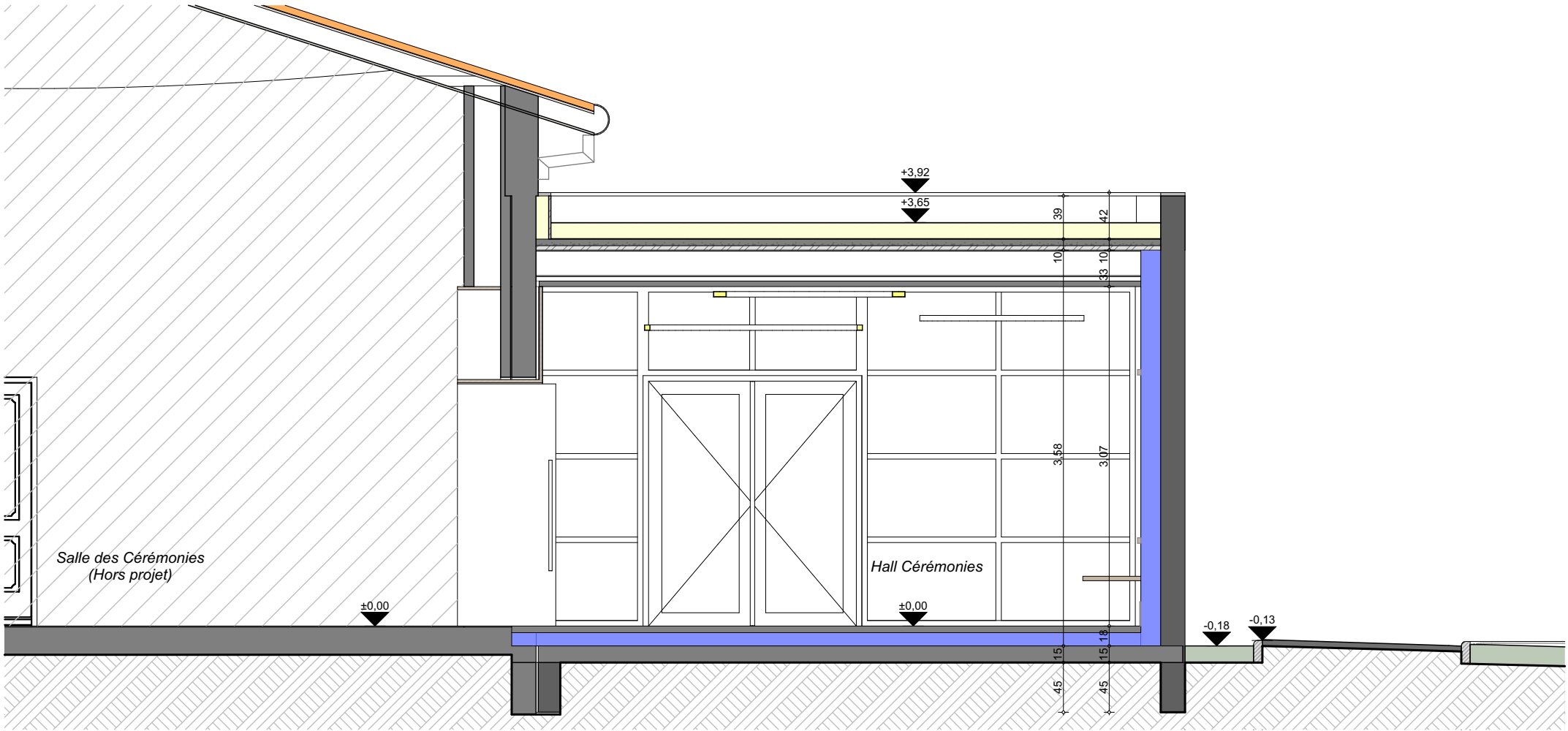

B

Coupe BB PRO 50

1:50





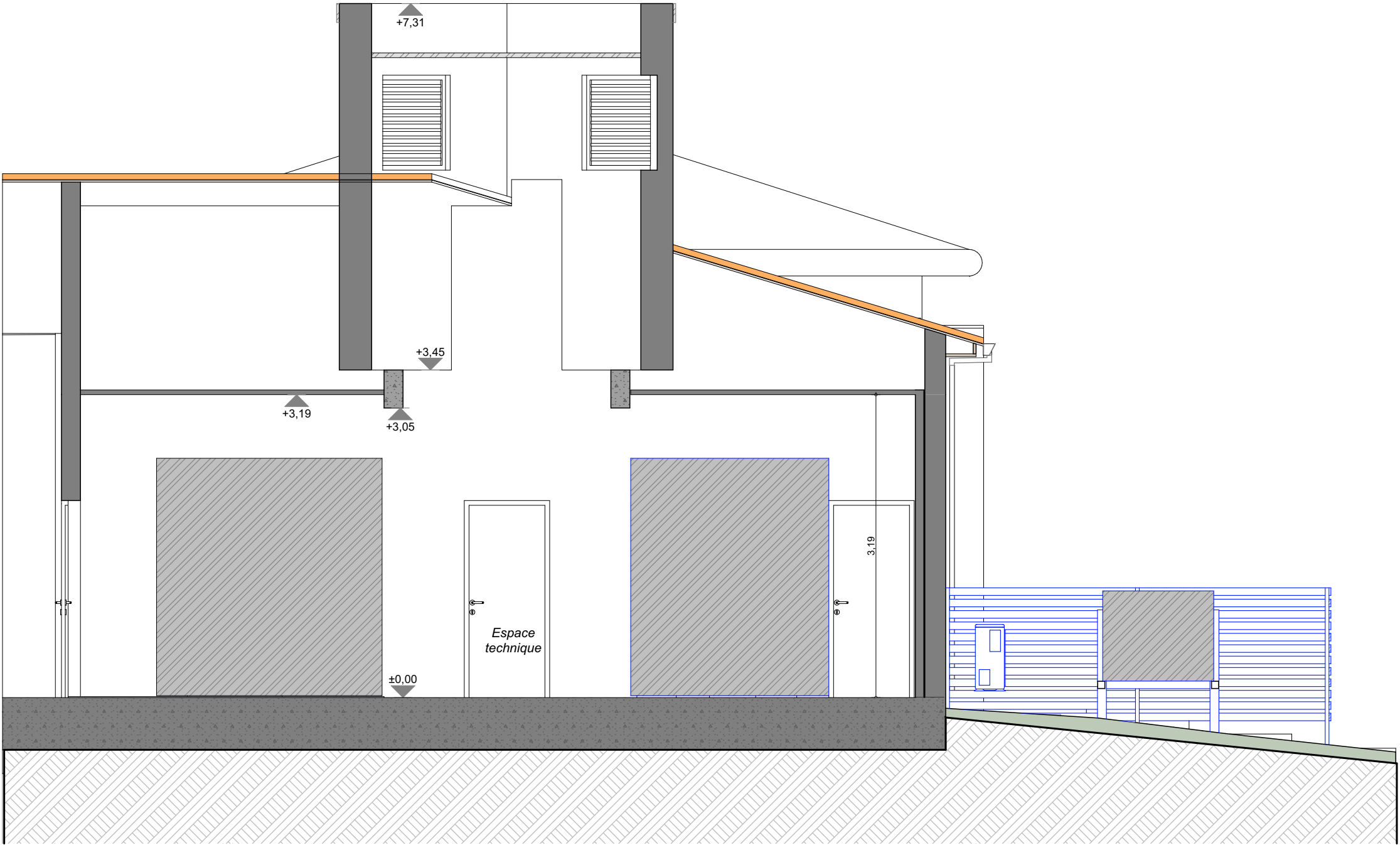

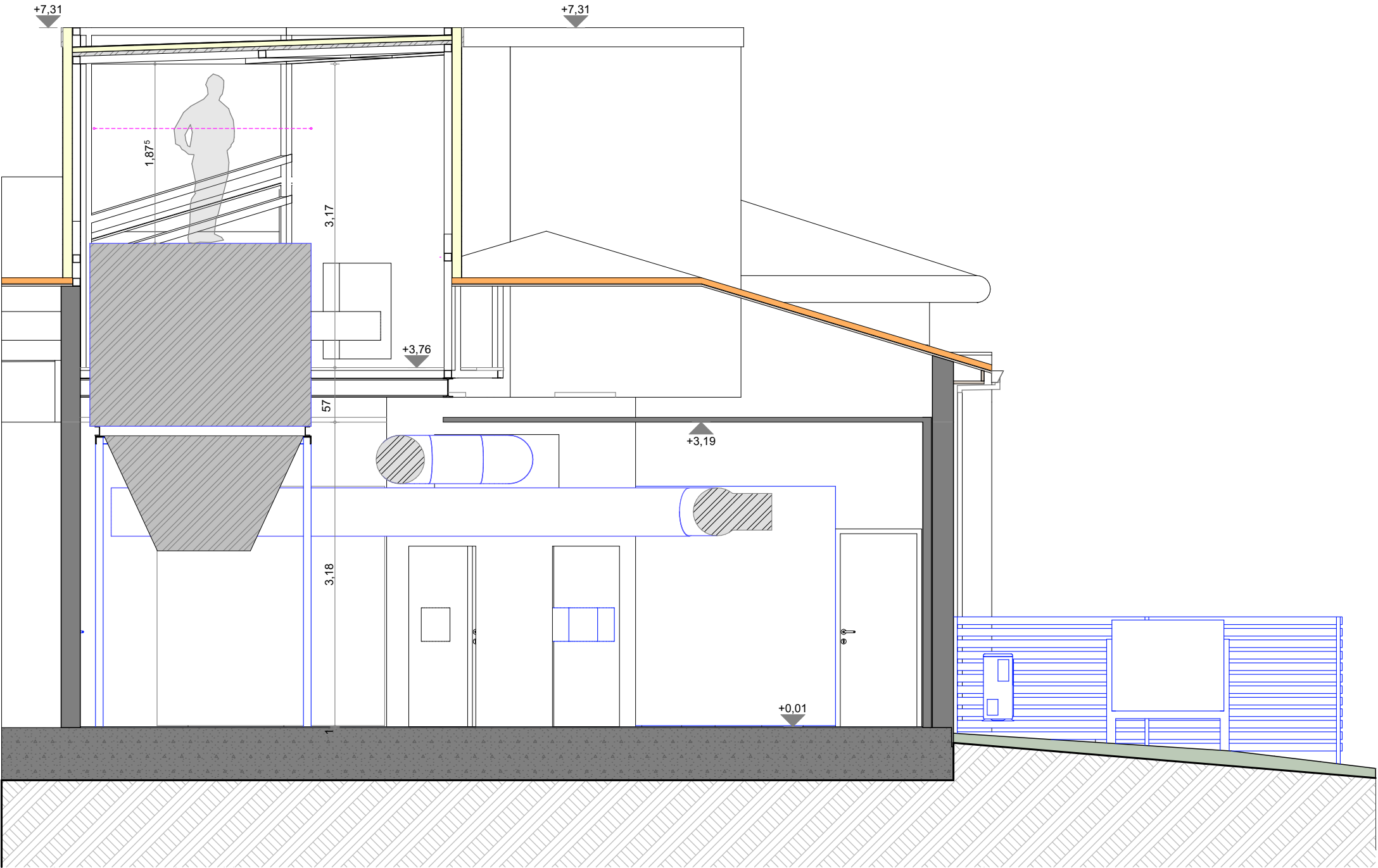



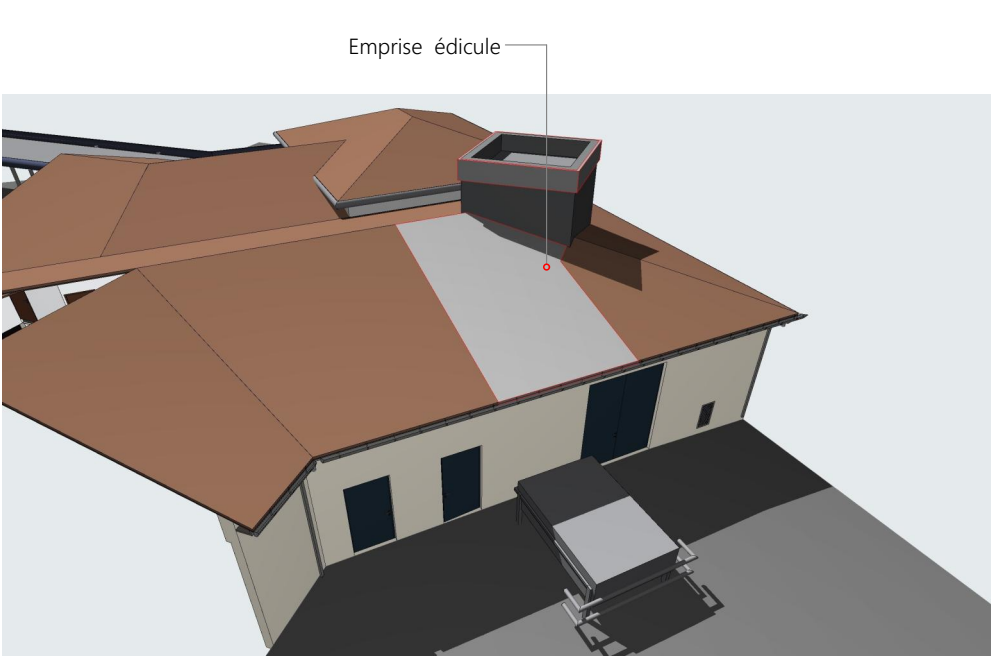

1 - Déposes et démolitions

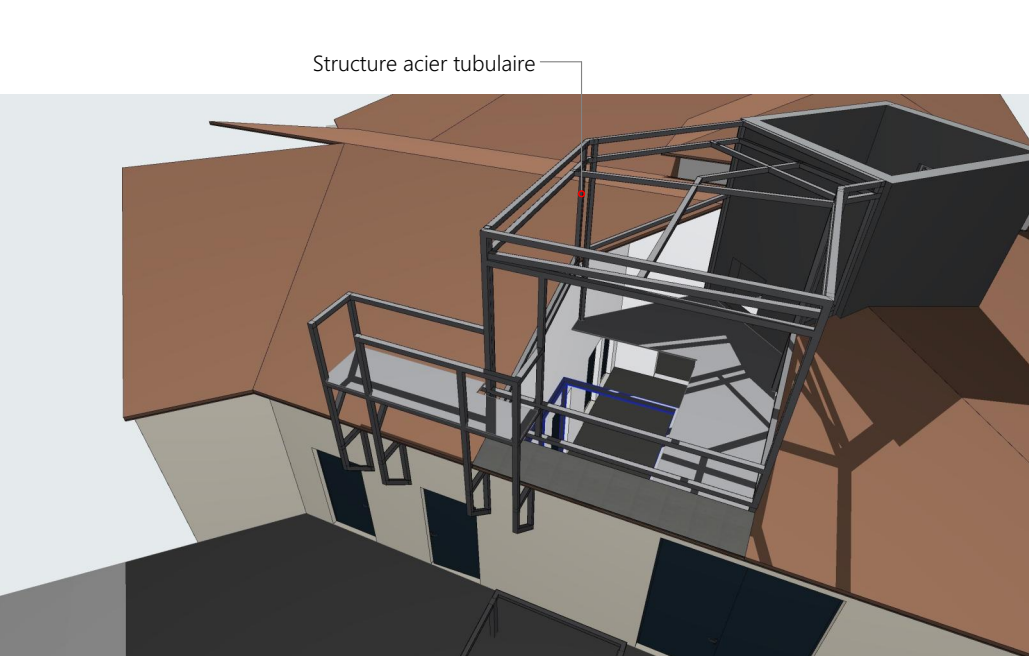

2 - Pose structure Acier

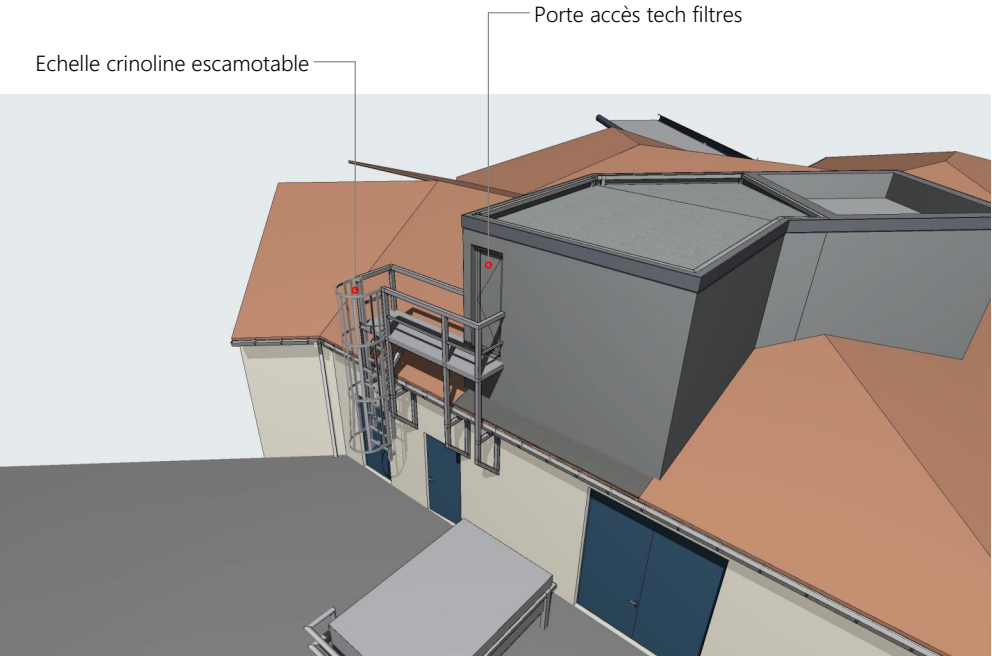

3 - Mise en oeuvre de bardages & couverture

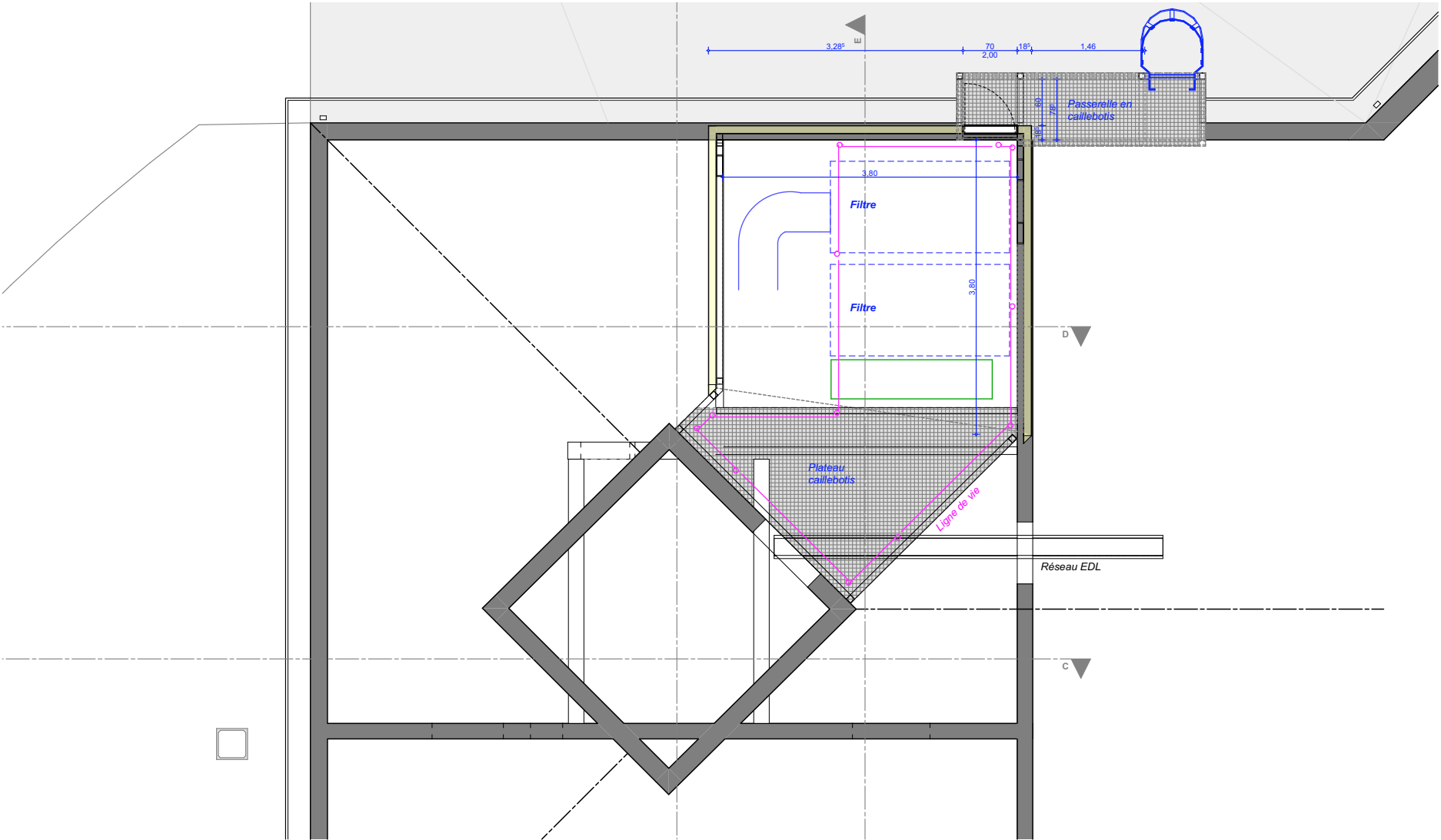

1.

R+1 Etage PRO

1:75

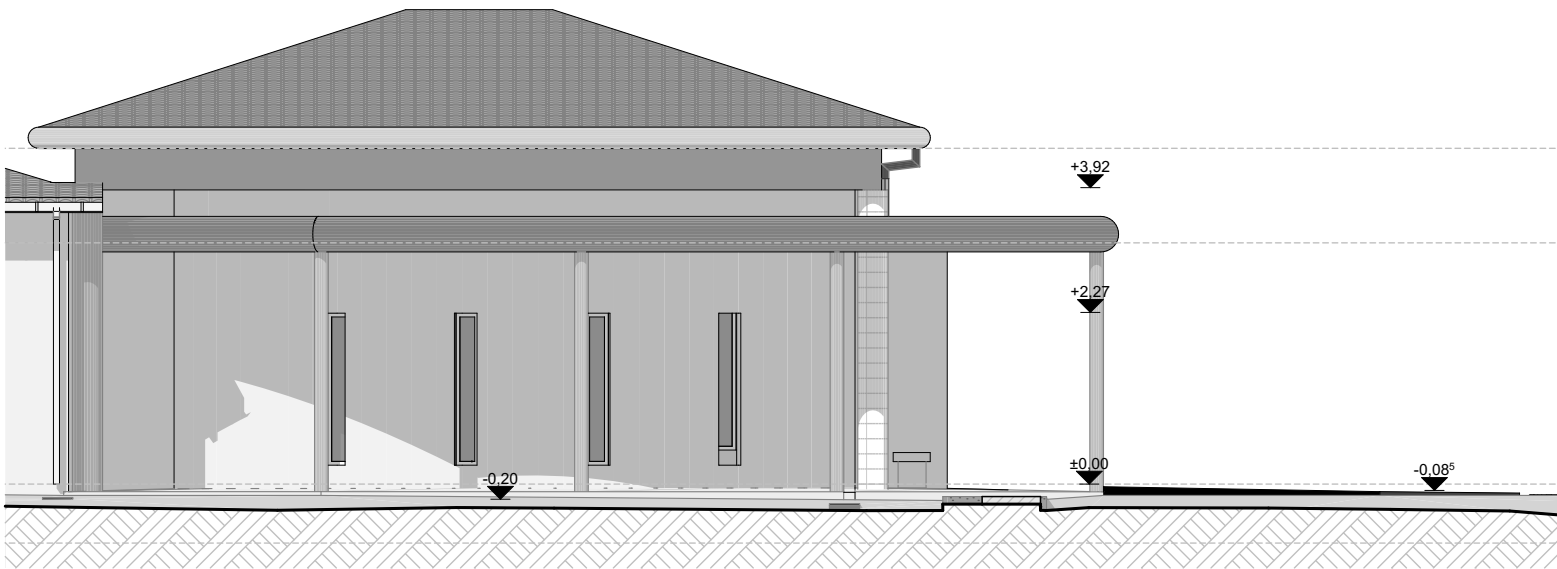

S

Façade Sud EDL

1:100 E

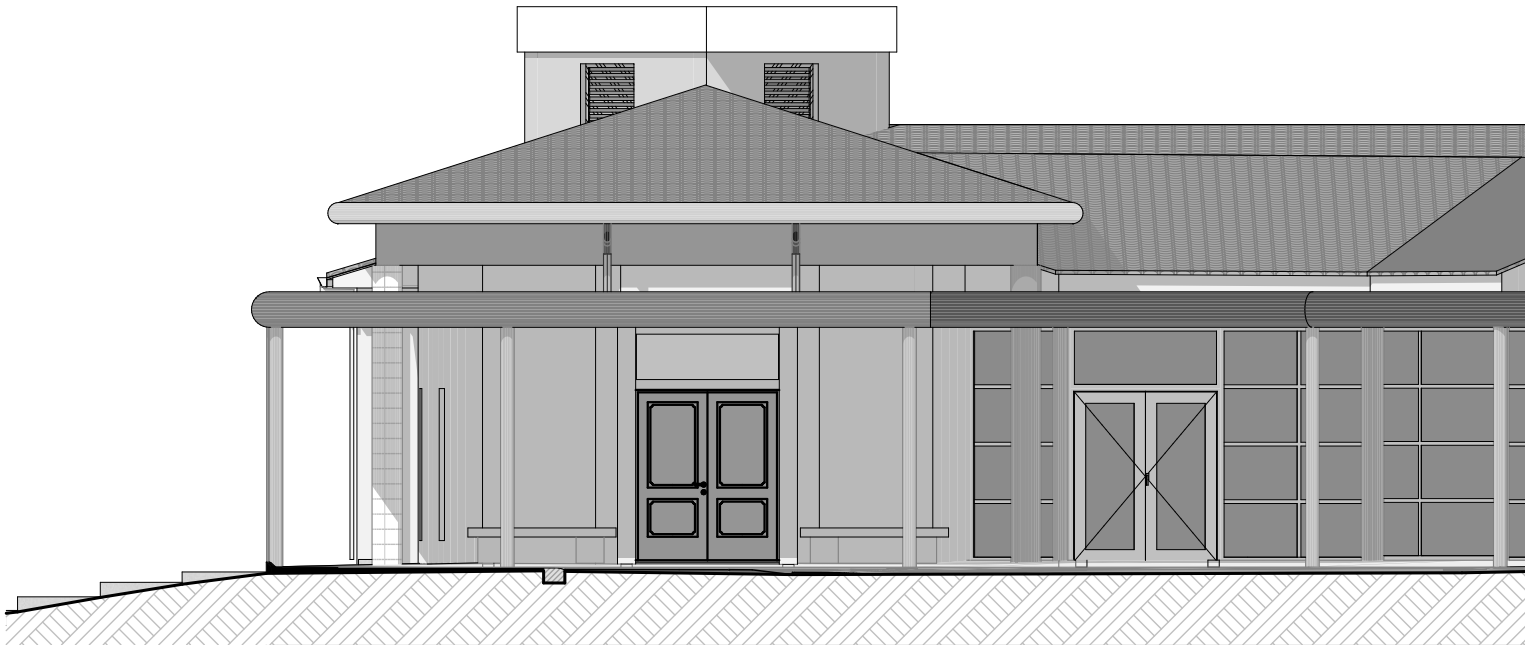

Façade Est EDL

1:100

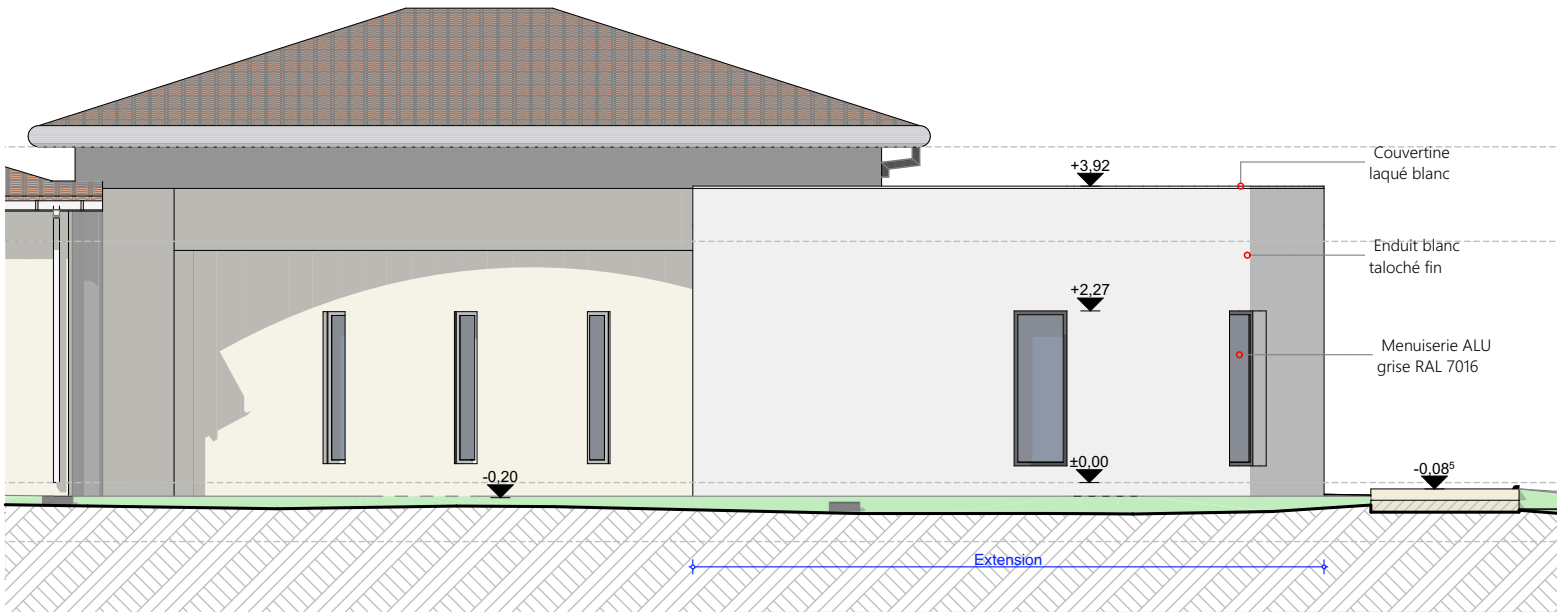

S

Façade Sud Projet

1:100 E

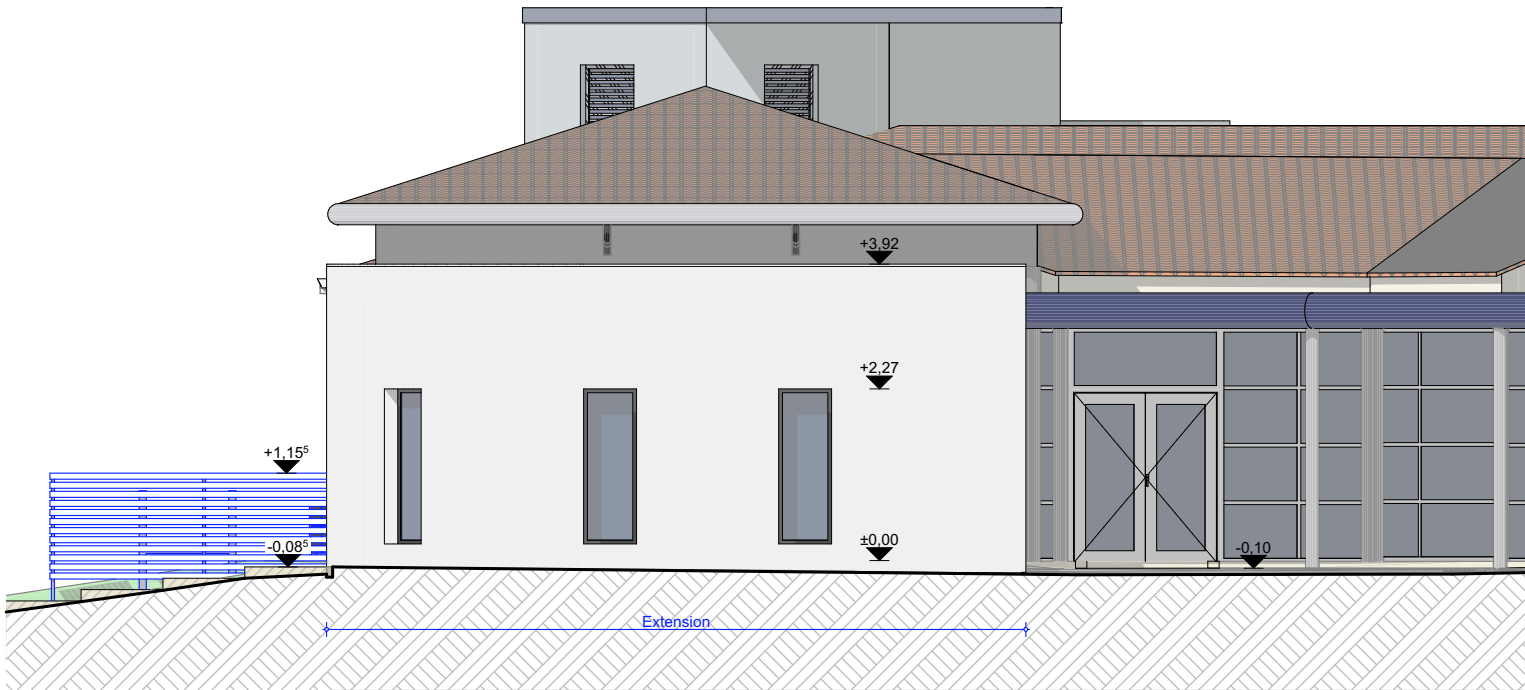

Façade Est Projet

1:100

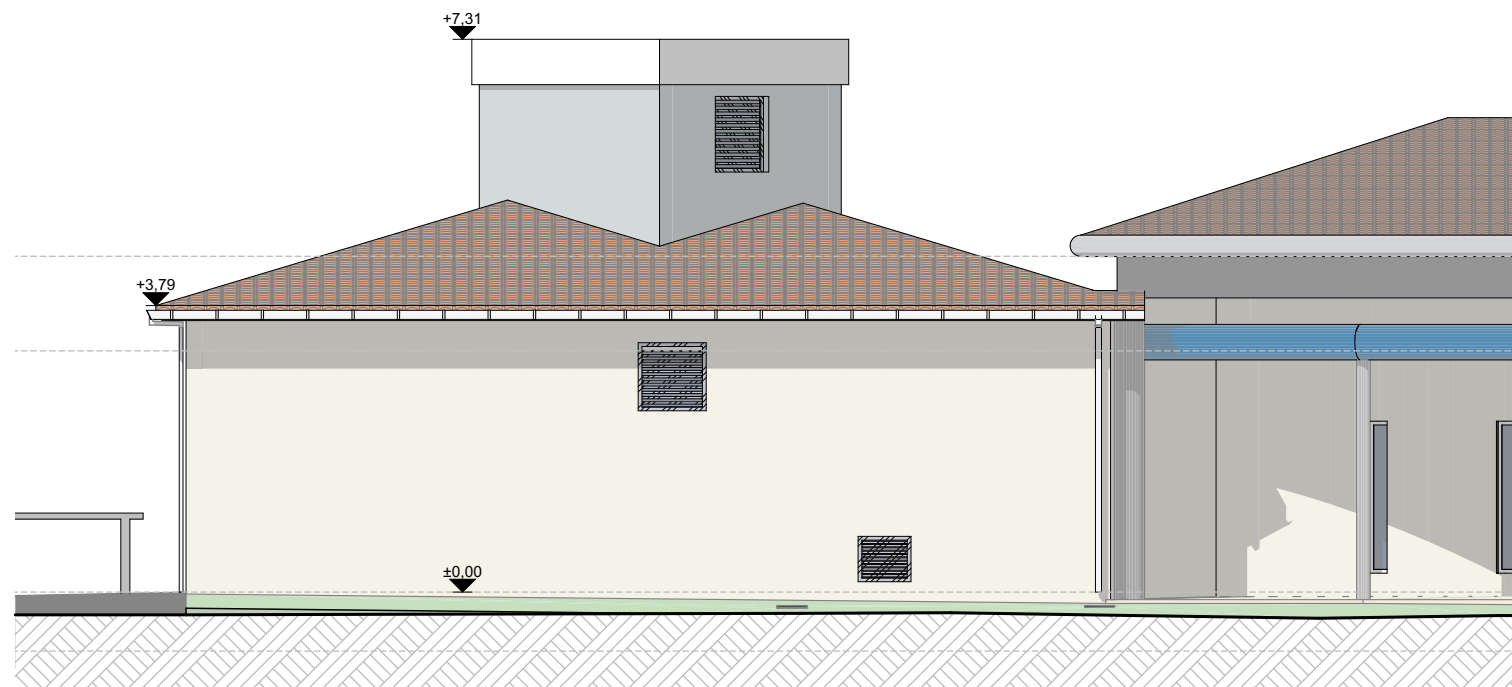

S

Façade Sud EDL

1:100

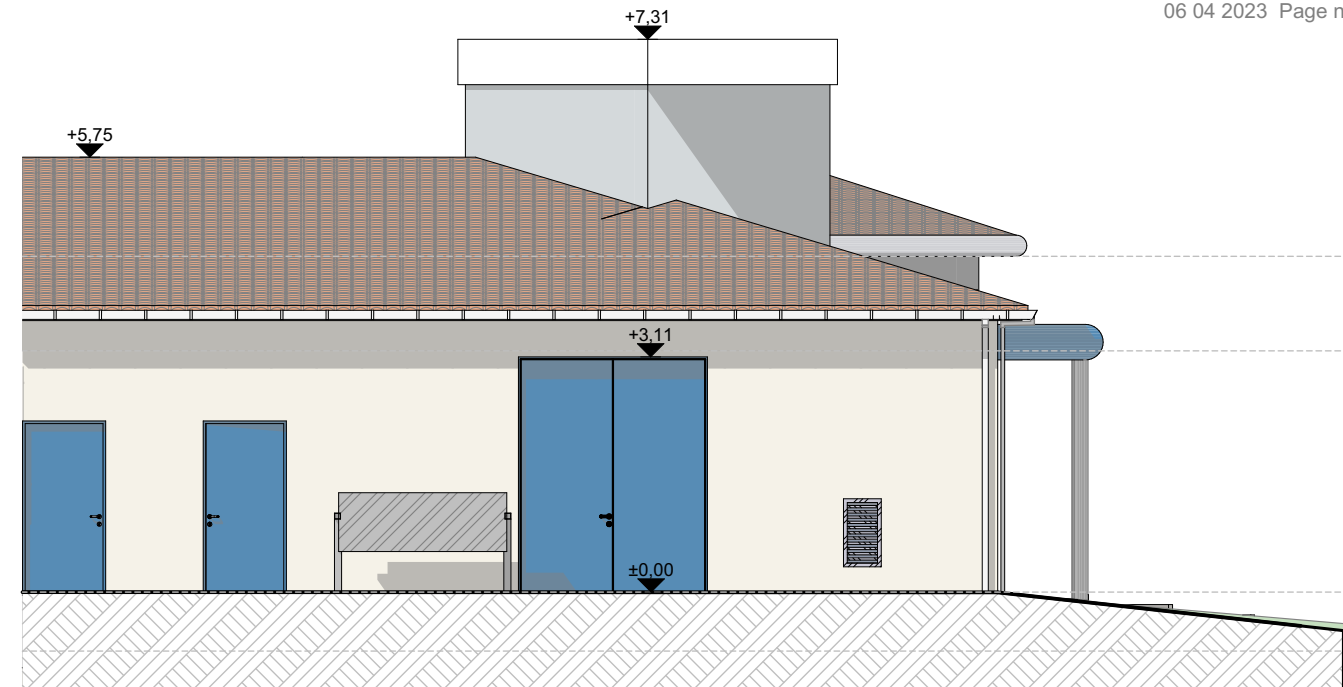

O

Façade Ouest EDL

1:100

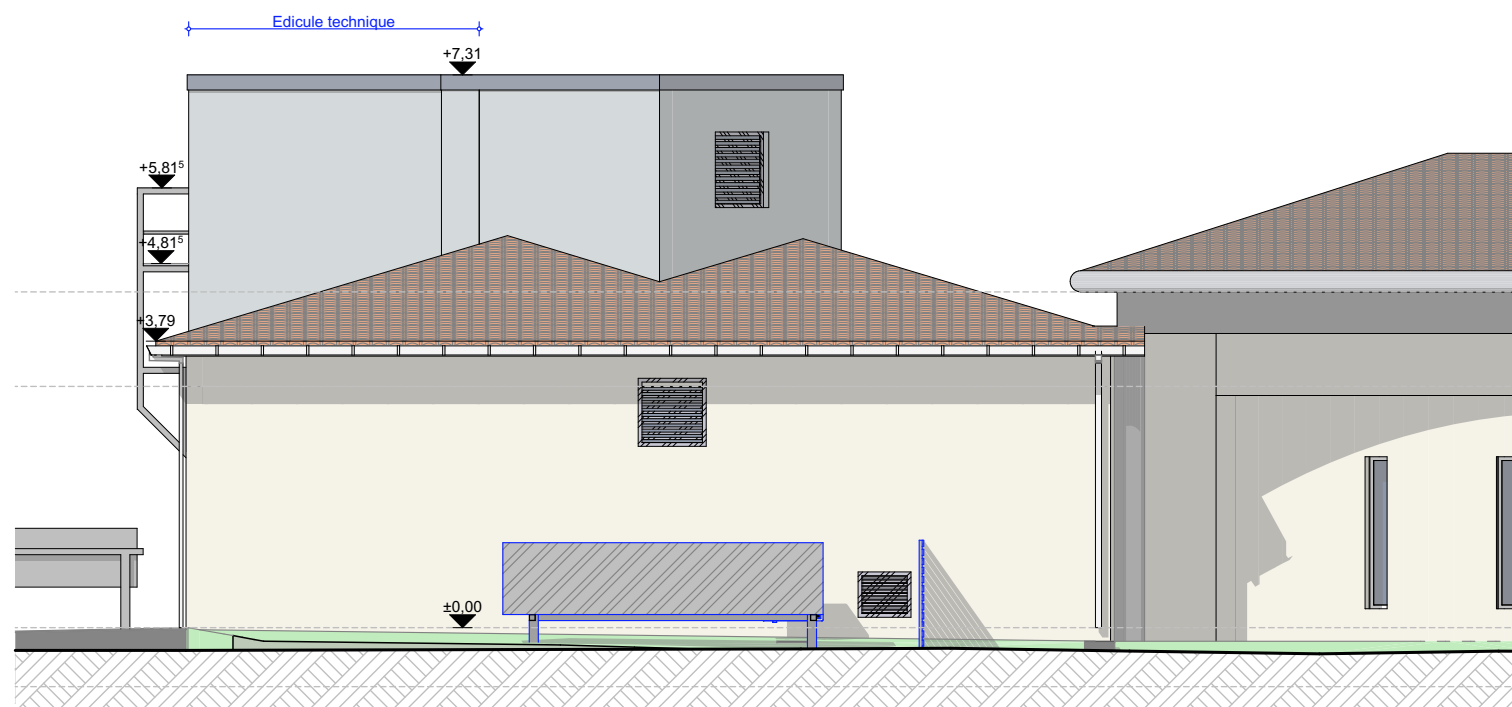

S

Façade Sud Projet

1:100

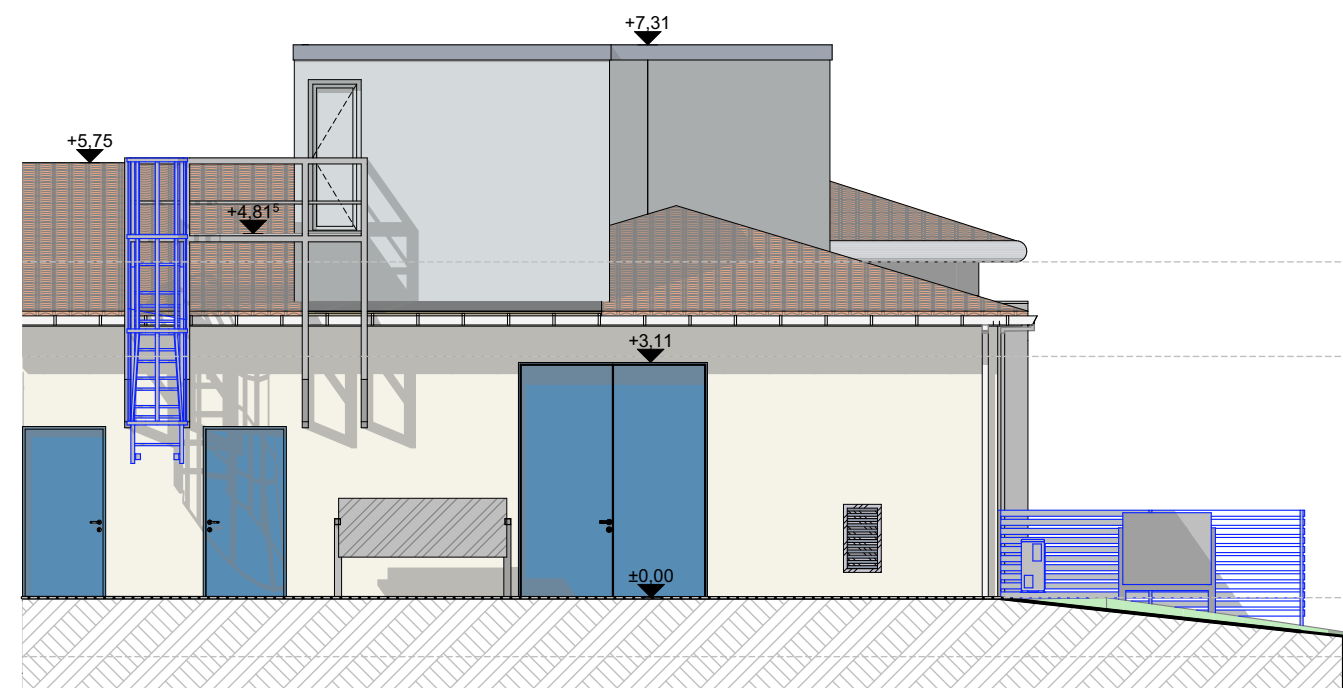

O

Façade Ouest Projet

1:100





4959

PFP Saintes & Saintonge

Extension Hall des Cérémonies

17100 - SAINTES

ESQ01a  
Esquisse

06 04 2023

0

CARNET A3 DE PLANS

Exemplaire imprimé le 14/04/2023

Architecte : FG / Dessin : CG

Modifications : auteur & date

a			e		
b			f		
c			g		
d			h		



Franck Gacel, Cécile Mignard & Christophe Godet  
Architectes associés  
9a rue de Courbiac  
17100 Saintes  
T 05 46 91 46 00 F 0546964401  
Mail [agence@mgarchitecture.fr](mailto:agence@mgarchitecture.fr)











